



JSPM's
JAYAWANT INSTITUTE OF MANAGEMENT STUDIES
(Approved by AICTE, New Delhi, Recognised by Gov. of Maharashtra & Affiliated to Pune University)
S. No. 80/2, Pune-Mumbai Bypass Highway, Tathawade, Pune – 411033.
Phone: +91-8237076937/38 Telefax: +91-20-22933424.
E-mail: jims1@vsnl.net Website: www.jspm.edu.in



Prof. T. J. Sawant
D.E.E., B.E. (Elec.) MISTE
Founder- Secretary

Dr. Priyanka A. Singh
B.Sc. (Hons), MBA, Ph. D.
Director

6.2.3 Uploading Documents

Planning and Development

E-Samanvay (JIMS ERP)

The screenshot shows a web browser window displaying the JIMS ERP interface. The header includes the JIMS logo and text: "JSPM's JAYAWANT INSTITUTE OF MANAGEMENT STUDIES PUNE | Approved by AICTE New Delhi | Affiliated to Savitribai Phule University". A "Log Out" button is visible. The left sidebar contains a "Dashboard" menu with links to Home, Programme Details, Programme Fees Details, Course Details, and Back. The main content area features a "Programme Details" form with the following fields:

- Enter ProgrammeID* (text input)
- Enter Programme Name* (text input)
- Enter Duration* (text input)
- Enter Intake* (text input)

At the bottom of the form are "Submit" and "Reset" buttons. The browser's address bar shows "localhost:89/course/course_dashboard.php". The Windows taskbar at the bottom indicates the date and time as 12/21/2018, 5:26 PM.



Bingh

GFM's Student Management System | Course Management System | localhost:83/course/course_dashboard.php

JIMS | JSPM's JAYAWANT INSTITUTE OF MANAGEMENT STUDIES PUNE | Approved by AICTE New Delhi | Affiliated to Savitribai Phule University | Log Out

Dashboard

- Home
- Programme Details
- Programme Fees Details
- Course Details
- Back

Programme Details [Print]

Programme Id	Programme Name	Programme Duration	Intake	Year of Estbl.
MB-6129	MBA	2 Years	120	2004
MC-6129	MCA	3 Years	80	2007

9:31 PM 12/21/2018

GFM's Student Management System | Course Management System | localhost:83/course/course_dashboard.php

JIMS | JSPM's JAYAWANT INSTITUTE OF MANAGEMENT STUDIES PUNE | Approved by AICTE New Delhi | Affiliated to Savitribai Phule University | Log Out

Dashboard

- Home
- Programme Details
- Programme Fees Details
- Course Details
- Back

Course Fees Structure [Print]
Course: MBA Academic Year: 2013-14

Programme Year	Category	Tuition Fees	Development Fees	University Fees	Other Fees	Total Fees
1st Year	Open	78704	6296	750	0	85750
2nd Year	Open	100935	7065	100	7250	115350

9:32 PM 12/21/2018



Bingh

GFM's Student Management System | Course Management System

localhost:83/course/course_dashboard.php

JIMS | JSPM's JAYAWANT INSTITUTE OF MANAGEMENT STUDIES PUNE | Approved by AICTE New Delhi | Affiliated to Savitribai Phule University

Log Out

Dashboard

- Home
- Programme Details
- Programme Fees Details
- Course Details
- Back

Insert delete search view

Course Fees Structure
Course:MBA Academic Year:2013-14

Programme Year	Category	Tuition Fees	Development Fees	University Fees	Other Fees	Total Fees
1st Year	Open	78704	6296	750	0	85750
1st Year	OBC	48297	7407	750	0	54454
1st Year	VJNT/SBC/ST	0	7407	750	0	8157
1st Year	SC	0	0	750	0	750
2nd Year	Open	100935	7065	100	7250	115350
2nd Year	OBC	50468	7065	100	7250	64883
2nd Year	VJNT/SBC/ST	0	7065	100	7250	14415
2nd Year	SC	0	0	100	7250	7350

Print

GFM's Student Management System | Course Management System

localhost:83/course/course_dashboard.php

JIMS | JSPM's JAYAWANT INSTITUTE OF MANAGEMENT STUDIES PUNE | Approved by AICTE New Delhi | Affiliated to Savitribai Phule University

Log Out

Dashboard

- Home
- Programme Details
- Programme Fees Details
- Course Details
- Back

Insert delete search view

Course Details
Course:MC-6129 Pattern:2015

Programme ID	Course ID	Course Name	Pattern	Semester	Internal Marks	External marks	Credit Points	Specialization
MC-6129	BM-11	PPMOB	2015	I	30	70	4	NA
MC-6129	IT-11	Fundamentals of Computers	2015	I	30	70	4	NA
MC-6129	IT-12	C Programming with Data Structure	2015	I	30	70	4	NA
MC-6129	IT-13	Software Engineering	2015	I	30	70	4	NA
MC-6129	IT-14	Database Management System	2015	I	30	70	4	NA
MC-6129	BM-12	Business Process Domain	2015	I	70	0	2	NA

Print



Bingh

GFM's Student Management System | Course Management System

localhost:83/course/course_dashboard.php

JIMS | JSPM's JAYAWANT INSTITUTE OF MANAGEMENT STUDIES PUNE | Approved by AICTE New Delhi | Affiliated to Savitribai Phule University

Log Out

Dashboard

- Home
- Programme Details
- Programme Fees Details
- Course Details
- Back

Course Details Print

Programme:MC-6129 Pattern:2015 Specialization:T1 Semester:III

Programme ID	Course ID	Course Name	Pattern	Semester	Internal Marks	External marks	Credit Points	Specialization
MC-6129	MTC-31	Probability & Combinatorics	2015	III	30	70	4	Comn
MC-6129	T1-IT-31	Adv DS and CPP	2015	III	30	70	4	T1
MC-6129	T1-IT-32	Design & Analysis of Algorithms	2015	III	30	70	4	T1
MC-6129	T1-IT-33	Object Oriented Analysis & Design	2015	III	30	70	4	T1
MC-6129	T1-IT-34	Advanced Internet Technology	2015	III	30	70	4	T1
MC-6129	MTC-31	Multimedia Tools for	2015	III	30	70	4	Comp

9:36 PM 12/21/2018

GFM's Student Management System | Placement Management System

localhost:83/placement/placement_dashboard.php

JIMS | JSPM's JAYAWANT INSTITUTE OF MANAGEMENT STUDIES PUNE | Approved by AICTE New Delhi | Affiliated to Savitribai Phule University

Log Out

Dashboard

- Home
- MOUs
- Recruiters List
- Placement Trainings
- Campus Drive
- Placed Students
- Student Portfolio
- Back

MOU Details

Select Programme* Select Signed Year*

Enter MOU Duration:* Enter Company Name:*

Enter Company Address:* Enter Company Contact:*

Enter MOU Objective:* Enter MOU Activity:*

9:37 PM 12/21/2018



Bingh

GFM - Student Management | localhost:89 / 127.0.0.1 / | Placement Management |

localhost:89/placement/placement_dashboard.php

Search with Google Search

JIMS | JSPM's JAYAWANT INSTITUTE OF MANAGEMENT STUDIES PUNE | Approved by AICTE New Delhi | Affiliated to Savitribai Phule University | Log Out

Dashboard

- Home
- MOUs
- Recruiters List
- Placement Trainings
- Campus Drive
- Placed Students
- Student Portfolio
- Back

Recruiter Details

Select Programme*
Select Programme

Enter Company Name*
Enter Company Name

Enter Sector*
Enter Sector

Enter Vertical*
Enter Vertical

Enter Company Address*
Enter Company Address

Enter Company Contact*
Enter Company Contact

Submit Reset

5:44 PM 12/21/2018

BCUD

← → ↻ ⓘ Not secure | boud.unipune.ac.in/hoat/SecuredPages/Teacher_Landing_Page.aspx

Savitribai Phule Pune University
Board Of College & University Development

Go To Login

Teacher Name: Pradiphan Vijal Tushar

PRN: 52071800205

College: Jayawant Shikshan Prasarak Mandal Jayawant Institute of Management Studies Add. Tathawade Ta. Muleshi Dist. Pune

Mobile No: 9821330664

Email: tejal.pradiphan12@gmail.com

Profile	Registration for Election 2017		Examination And CAP Appointment
QP	ASPIRE Research Proposal	Young Scientist / Unassigned Talent Grant	Foundation Day Awards
	PG Recognition	Chairman Contribution Details(Paper Setting)	Science Coordinator Claim
	Exam Work Payment Details (CAP)		



Birgh

Finance and Accounting

Tally ERP

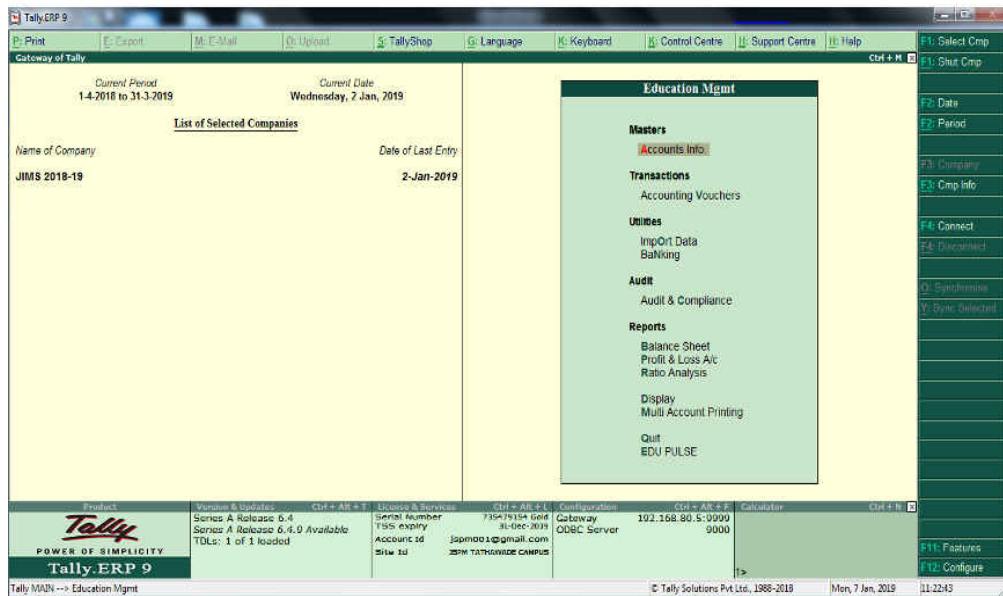

Student Admission and Support

localhost:88/gfmm/Menu... localhost:88/127.0.0.1/... Search with Google Search

Flipkart Jabong.com Amazon.in AliExpress

JIMS | JSPM's JAYAWANT INSTITUTE OF MANAGEMENT STUDIES PUNE | Log Out
Approved by AICTE New Delhi | Affiliated to Savitribai Phule Pune University
(Student Management System)

Print this page Back

Student PRN:	MC17102650	Batch:	2017-20	Course Name:	MCA	
Student Name:	PRASAD SAMBHAJI KADL	Gender:	Male	DoB:	0000-00-00	
Religion:	Hindu	Category:	Open	Mobile No:	7875628980	
Email-ID:	prasadkadl2162@gmail.com	Address:	13/13, KAVERI NAGAR, POLICE LINE, WAKAD, PUNE - 41			
Family Background:						
	Occupation	Age	Mobile No	Qualification	Per	
Father:				SSC	60.73	
Mother:				HSC	56.62	
Brother:				B.C.A.	58.29	
Sister:				Projects Handled:		
Friend:				Other If Any:		
Skills:						
Comprehension	Good	Strengths:	SWOT Analysis:			
Problem Identification & Solution	Excellent	Confident, self-Motivated				
Organization	Good	Weaknesses:				
Initiative/Motivation	Average	Emotional				
Creativity		Opportunities:	Weekly updates for potential jobs			
Task Completion	Good	Threats:	Getting easily distracted can hinder the quality of my work			
Any Other	No	Achievements:	Best Case Study			

9:21 AM 12/22/2018



Bingh

GM - Student Management > localhost:89 / 127.0.0.1 / > GM - Student Management > +

localhost:89/gmm/StudentInfo/GFM_stud_dashboard.php

Flipkart Jabong.com Amazon.in AliExpress

Jayawant Institute Of Management Studies

Approved by AICTE New Delhi (1-8455463) | Affiliated to Savitribai Phule Pune University (IMMP012220) | Institute Code 6129 Welcome

Student Management System

Log Out

Dashboard

- Home
- Student Personal Details
- Student Academic History
- Student Result
- Student Fees/School
- Project Details
- Summer Internship Project
- Back

Batch:2013-15 Course ID:MB-6129

Student Academic History

RollNo	StudentName	SSC	HSC	GRADUATION	GRADUATION STREAM	GRADUATION University
MB13101607	KHADSE JAYESH GAJEND	52.78	43.33	52.29	B.B.A.	Pune University
MB13104788	HATKAR ROHINI SUBHAS	72	76	66.09	B.Tech.	R. T. M. Nagpur University
MB13105672	HANKARE SANTOSH BABA	54.8	43.67	56.75	B.C.A.	Shivaji University
MB13105911	PATEL HARSHAL VIJAY	66.13	74.17	63.82	B.C.A.	North Maharashtra University
MB13106437	SHATTAKSHI SUMMY	0	0	82.29	B.E.	Vinayaka Missions University, Tamil Nadu
MB13106177	AMBADKAR BIPIN	75.3	78.92	80	B.E.	D. T. M. Nagpur University

Print Back

5:52 PM 12/21/2018

GM - Student Management > localhost:89 / 127.0.0.1 / > GM - Student Management > +

localhost:89/gmm/StudentInfo/GFM_stud_dashboard.php

Flipkart Jabong.com Amazon.in AliExpress

Jayawant Institute Of Management Studies

Approved by AICTE New Delhi (1-8455463) | Affiliated to Savitribai Phule Pune University (IMMP012220) | Institute Code 6129 Welcome

Student Management System

Log Out

Dashboard

- Home
- Student Personal Details
- Student Academic History
- Student Result
- Student Fees/School
- Project Details
- Summer Internship Project
- Back

Student SIP Details

Course:MBA Batch:2016-18

RNo	Name	AcademicYear	ProjectTitle	ProjectGuide	Company Name
MB16101062	GANESH ARUN KHARAT	2017-18	To Study and Survey Analysis for Cab Services System	Wakhare Gorakh	EQ Technologic
MB16101902	SHITAL VISHNU PATIL	2017-18	A Study of E-Recruitment Process at Avians Innovations Technology Pvt.Ltd.	Khandekar Sarika	Avians Innovations Technology Pvt.Ltd.

Print this page Back

6:14 PM 12/21/2018

Bingh



GFM - Student Management System

localhost:89 / 127.0.0.1 / x

localhost:89/gfm/studinfo/GFM_stud_dashboard.php

Search with Google Search

Flipkart Jabong.com Amazon.in AliExpress

Jayawant Institute Of Management Studies

Approved by AICTE New Delhi (1-8455463) | Affiliated to Savitribai Phule Pune University (IMMP012220) | Institute Code 6129 Welcome

Student Management System

Log Out

Dashboard

- Home
- Student Personal Details
- Student Academic History
- Student Result
- Student Fees/School
- Project Details
- Summer Internship Project
- Back

Student University Result

Batch: 2017-20 CourseID: MC-6129

Select Academic Year: 2013-15 Semester:

Enter Roll No: MC17101338 Employee Name: Sanjay

Subject Name: Fundamentals of Computers Marks:

Insert delete search view

6:16 PM 12/21/2018

GFM - Student Management System

localhost:89 / 127.0.0.1 / x

localhost:89/gfm/studinfo/GFM_stud_dashboard.php

Search with Google Search

Flipkart Jabong.com Amazon.in AliExpress

Jayawant Institute Of Management Studies

Approved by AICTE New Delhi (1-8455463) | Affiliated to Savitribai Phule Pune University (IMMP012220) | Institute Code 6129 Welcome

Student Management System

Log Out

Dashboard

- Home
- Student Personal Details
- Student Academic History
- Student Result
- Student Fees/School
- Project Details
- Summer Internship Project
- Back

Student Result

Batch: 2017-20 Course: MC-6129 Semester: II
PRN: MC17101173 Name: AMRAPALI

Subject	Marks
Essentials of Marketing	59-70
Essentials of Operating System	56-100
Web Technologies	46-100
Mini Project using WT	43-50
Core JAVA	45-100
Core JAVA Lab	47-50
Essentials of Networking	42-100
Discrete Mathematics	59-100

Result Analysis

Result (%)

6:21 PM 12/21/2018



Bingh

localhost:89/gfmm/Mentor/ X localhost:89 / 127.0.0.1 / X

localhost:89/gfmm/Mentor/viewComp.php

Flipkart Jabong.com Amazon.in AliExpress

JIMS | JSPM's JAYAWANT INSTITUTE OF MANAGEMENT STUDIES PUNE | Approved by AICTE New Delhi | Affiliated to Savitribai Phule University [Log Out](#)

[show](#) [Back](#)

Student Grievances

Student Name:	Batch:	Complaint Type:	Description:	Action Taken:	Status
SHAMAL NIVRUTTI DHAT	2017-20	Academic	Internet not working	<input type="text"/> Take Action Cancel	Pending

9:33 AM 12/22/2018

localhost:89/gfmm/Atten: X localhost:89 / 127.0.0.1 / X localhost:89/gfmm/Student: X

localhost:89/gfmm/Attendance/extra/viewAttd.php

Flipkart Jabong.com Amazon.in AliExpress

Student Attendance Details

RNo	Name	Academic Year	Course Name	Batch	Semester	Month	Attendance
MC17101004	SONALI BALKRISHNA SH	2018-19	MCA	2017-20	Sem-III	December	78
						March	78
						January	85
						January	68
Total Attendance:		309	Average Attendance:		77		
MC17102650	PRASAD SAMBHAJI KADL	2018-19	MCA	2017-20	Sem-III	October	72
						February	75
						January	88
						March	92
Total Attendance:		327	Average Attendance:		82		
MC17100066	PRITI BHARAT TITAMBE	2018-19	MCA	2017-20	Sem-III	February	80
						March	70
						February	75
						December	50
Total Attendance:		275	Average Attendance:		69		

[Print this page](#) [Home](#) [Back](#)

9:55 AM 12/22/2018



Bingh

GPM - Student Management | localhost:89 / 127.0.0.1 | Placement Management |

localhost:89/placement/placement_dashboard.php

Flipkart Jabong.com Amazon.in AliExpress

JIMS | JSPM's JAYAWANT INSTITUTE OF MANAGEMENT STUDIES PUNE | Approved by AICTE New Delhi | Affiliated to Savitribai Phule University | Log Out

Dashboard

- Home
- MOUs
- Recruiters List
- Placement Trainings
- Campus Drive
- Placed Students
- Student Portfolio
- Back

Placement Training Details Course:MB-6129 Academic Year: 2017-18 View Analysis | Print

Sr. No.	Date	Topic	Objective	Outcomes	Trainer Name
1	0000-00-00	Human Resource Role & Responsibilities & how to become a good HR Person	To Make student aware about Role of HR Department	Student Learned about HR Department	Mr. Sunilkumar Shinde
2	0000-00-00	Marketing Role, Responsibilities, Expectation, Challenges	To Make student aware about Role, Responsibilities, Expectation, Challenges of Marketing	Student Learned about Role, Responsibilities, Expectation, Challenges of the Marketing	Mr. Vipul Rathod
3	0000-00-00	How to make a Effective Sales Call	To Train student on Making a Effective Sales Call	student Learned about Making a Effective Sales Call	Mr. Abhishek Yadav
4	0000-00-00	Training Session on Mind Gym & Management Games	To Make student aware about -Self Control, Meditation, Anger	Student Learned techniques of Self Control, Meditation, Anger Management	Ms. Dipti Panhalkar

5:45 PM 12/21/2018

GPM - Student Management | localhost:89 / 127.0.0.1 | Placement Management |

localhost:89/placement/placement_dashboard.php

Flipkart Jabong.com Amazon.in AliExpress

JIMS | JSPM's JAYAWANT INSTITUTE OF MANAGEMENT STUDIES PUNE | Approved by AICTE New Delhi | Affiliated to Savitribai Phule University | Log Out

Dashboard

- Home
- MOUs
- Recruiters List
- Placement Trainings
- Campus Drive
- Placed Students
- Student Portfolio
- Back

Campus Drive Details Course:MB-6129 Academic Year: 2017-18 View Analysis | Print

Sr. No.	Drive Date	Company Name	Drive Type	Specialization	Purpose
1	0000-00-00	Just Dial Ltd.	Off campus	Marketing	Final Placement
2	0000-00-00	Cybage Ltd.	Off campus	Marketing	Final Placement
3	0000-00-00	Insights	Off campus	Digital Marketing	Internship
4	0000-00-00	Principal Global Services	In Campus	All Splz	Final Placement
5	0000-00-00	WNS Global Services P Ltd.	Off campus	All Splz	Final Placement
6	0000-00-00	REMAX	In Campus	Marketing & Finance	Final Placement

5:46 PM 12/21/2018



Bingh

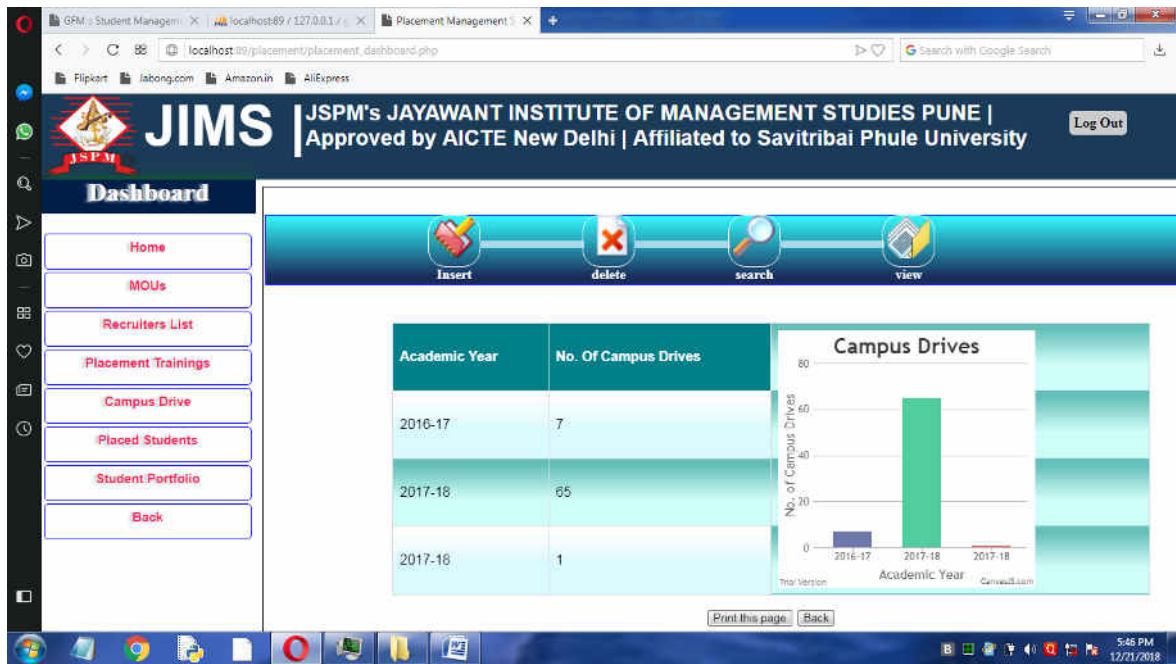

GPM - Student Management | localhost:89 / 127.0.0.1 | Placement Management

localhost:89/placement/placement_dashboard.php

Flipkart Jabong.com Amazon.in AliExpress

JIMS | JSPM's JAYAWANT INSTITUTE OF MANAGEMENT STUDIES PUNE | Approved by AICTE New Delhi | Affiliated to Savitribai Phule University [Log Out](#)

Dashboard

- Home
- MOUs
- Recruiters List
- Placement Trainings
- Campus Drive
- Placed Students
- Student Portfolio
- Back

Insert delete search view

Placed Student Details Course:MB-6129 Academic Year: 2017-18 [View Analysis](#) [Print](#)

Student Name	Designation	Company Name	Specialization	Package
GANESH ARUN KHARAT	Software Engineer	Capgemini India P Lt	IT	2.4
SAGAR SANJAY MALI	System Engineer	In Tap Technologies	IT	1.5
KUTE KIRAN VASHISHTHA	Maintenance Engineer	Sainath Hospital	Operation	1.6
ANKIT SUNIL BHAVSAR	Sr. Software Engineer	Zensar Technologies	IT	4.8
VIVEK MUKESH PARMAR	Social Media Manager	M2Apparel P Ltd	Marketing	1.92
PRIYANKA NAMDEV SHIRDAWADE	Finance Analyst	WNS Global Services	Finance	2.5
SITARAM SHRIDHAR HADKAR	Asst Manager -Design	Shankar Packaging Lt	Marketing	3
KAUSTUB RAJENDRA POTE	Trainee-Operation Ser	Fulcrum Worldwide So	Operations	2.4
PURI AKSHAY GAJANAN	Production Engineer	Ecotech Systems P Lt	Operation	2.3

5:47 PM 12/21/2018



Bingh

GM :: Student Management :: localhost:127.0.0.1 :: Placement Management ::

localhost:80/placement/placement_dashboard.php

Flipkart Jabong.com Amazon.in AliExpress

JIMS | JSPM's JAYAWANT INSTITUTE OF MANAGEMENT STUDIES PUNE | Approved by AICTE New Delhi | Affiliated to Savitribai Phule University

Log Out

Dashboard

- Home
- MOUs
- Recruiters List
- Placement Trainings
- Campus Drive
- Placed Students
- Student Portfolio
- Back

Insert delete search view

Batch	Course	No. of Students Placed
2016-18	MB-6129	57

Placed Student Details

No. of Student Placed

Academic Year

2016-18

57

5:47 PM 12/21/2018

Autolib

See all photos Add to

Edit & Create Share Print

Autolib - Library Management System

Master Member Acquisition Circulation Tools Search Reports Print System Admin View Utilities Help Exit

License To JSPM's Jayawant Institute of Management Studies S.No. 8222, Pune Mumbai By pass Highway

Barcode Issue Books

Library Card Issue I Card Issue Journal

Institute JIMS Language English Marathi Photo

Member Name

Accession No

Books Issued 0 Fine Due 0

Issue Date 07/01/2019 Issue Period in Days

Previous Issued Books Details

Acc No	Book Title	Issue Date	Per	Expected Date	Authors

Add Edit Save Search Cancel Exit

Total No of Books : 12337 Issued Books : 147

Akash Infotech, Pune Mobile 9422304442 / 9822835777

Accession Indexing Issue Return Member Info All Reports

Jspm's Jayawant Institute Of Management Stud 07/01/2019 CAPS NUM Admin Akash Infotech Pune



Bingh

DTE

Directorate of Technical Education, Maharashtra State
तंत्र शिक्षण संचालनालय, महाराष्ट्र राज्य

Log Out
Welcome, 6129

HOME PURCHASE RESULT AND CONCESSION MANAGEMENT

HOME

- Home
- Message-Box
- Change Self Password

CONTROL INSTITUTE

- Print Institute Profile
- Edit Institute Profile
- Admission Intake 2018-19
- Edit Contact Details
- Edit NBA Accreditation Details
- Seats Surrender Year 2018-19 New
- Upload Affiliation / Approval Files Now

ARC MENU

- Control ARC
- Reset ARC/Sub-ARC Password

DIRECTORATE OF TECHNICAL EDUCATION, MAHARASHTRA STATE, MUMBAI, WELCOMES YOU !!!!
Jayawant Institute of Management Studies, Pune
जयवंत इन्स्टिट्यूट ऑफ म्यानेजमेंट स्टडीज, पुणे

Login Details

Login ID: 6129 User Name: 6129
User Type: College IP Address: 114.143.162.120:41968
Current Login Time: 07/01/2019 10:33:41 AM Previous Login Time: 15/11/2018 3:13:32 PM

Dashboard - Intake 2018-19

AICTE Approved M.B.A./M.M.S. Affiliated to Savitribai Phule Pune University having Un-Aided, Non-Autonomous, and Non-Minority status and 2 Yrs. Regular First Shift with Semester Pattern and Eligibility is Any Graduate

Choice Code	Course Name	Intake	PCI / COA	As per GR	Other	University	Intake 2018 (Final for Admission)
612910110	M. B. A.	120	--	120	--	120	120
Total		120	--	120	--	120	120

AICTE Approved Master in Computer Application (M.C.A.) Affiliated to Savitribai Phule Pune University having Un-Aided, Non-Autonomous, and Non-Minority status and 3 Yrs. Regular First Shift with Semester Pattern and Eligibility is Any Graduate

Choice Code	Course Name	Intake	PCI / COA	As per GR	Other	University	Intake 2018 (Final for Admission)
612924110	Master in Computer Application	60	--	60	--	60	60
Total		60	--	60	--	60	60

Moodle (Digital Content Development Cell)

JSPM's Jayawant Institute of Management Studies, Tathawade

Home Dashboard Events My Courses Customise this page Hide blocks Standard view

ANNOUNCEMENTS

Navigation

- Dashboard
- Site home
- Site pages
- My courses
 - _Time Table (MBA)
 - EABD (A)
 - EABD (B)
 - LRS

Course overview

Timeline Courses

In progress Future Past



Bingh

Examination

E- Samanvay ERP

GPM - Student Management X localhost:89 / 127.0.0.1 X GPM - Student Management X

localhost:89/gfmm/StudentInfo/GFM_stud_dashboard.php#

Flipkart Jabong.com Amazon.in AliExpress

Jayawant Institute Of Management Studies

Approved by AICTE New Delhi (1-8455463) | Affiliated to Savitribai Phule Pune University (IMMP012220) | Institute Code 6129 Welcome

Log Out

Student Management System

Dashboard

- Home
- Student Personal Details
- Student Academic History
- Student Result
- Student Fees/School
- Project Details
- Summer Internship Project
- Back

Insert delete search view

Student University Result

Batch: * CourseID: *

2017-20 MC-6129

Select Academic Year: * Semester: *

2013-15

Enter Roll No: * Employee Name: Sanjay *

MC17101338 203A020

Subject Name: Fundamentals of Computers * Marks: *

6:16 PM 12/21/2018

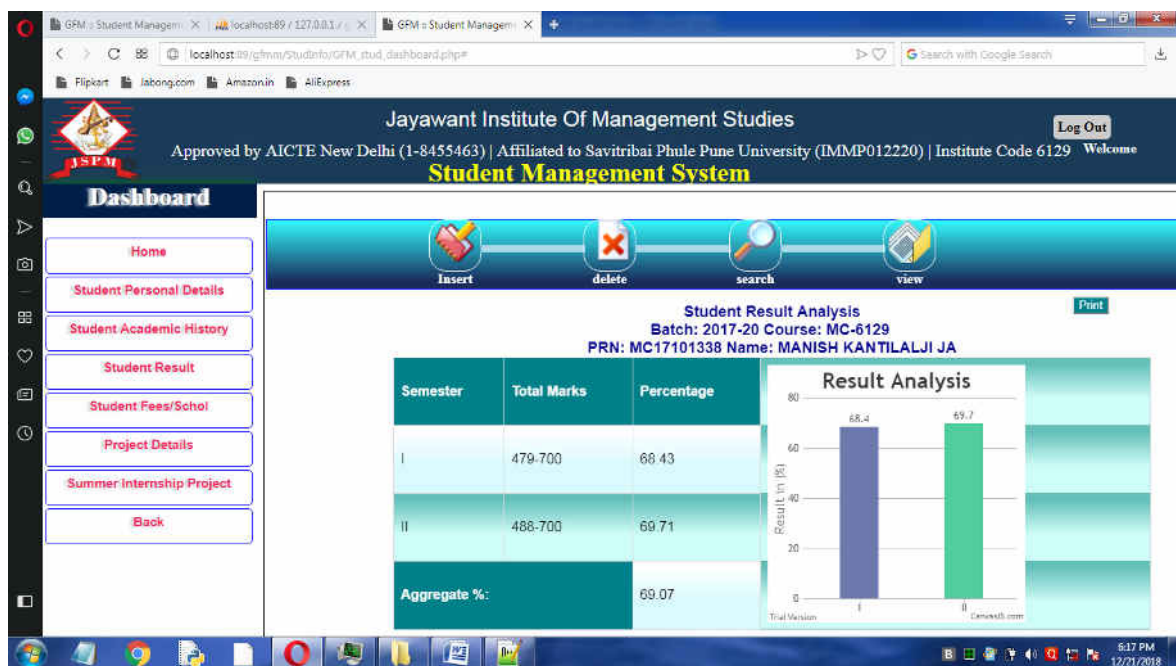

Bingh

Jayawant Institute Of Management Studies
Approved by AICTE New Delhi (1-8455463) | Affiliated to Savitribai Phule Pune University (IMMP012220) | Institute Code 6129 Welcome

Student Management System

Log Out

Dashboard

- Home
- Student Personal Details
- Student Academic History
- Student Result
- Student Fees/School
- Project Details
- Summer Internship Project
- Back

Student Result Analysis
Course: MC-6129 Batch: 2017-20 Semester: II

Insert delete search view

SubID	Subject	FacultyName	Pass	Total	Percentage
IT-21	Essentials of Operating System	Patil Swati Ganesh	24	27	88.89
IT-22	Web Technologies	More Prashant Jayawant	19	28	67.86
IT-23	Core JAVA	PADALE SHWETA DILIP	17	28	60.71
IT-24	Essentials of Networking	Katkar Aditya Hanmant	20	28	71.43
MT-21	Discrete	Patil Sarika	21	28	75

Result Analysis

View Toppers List Print

Jayawant Institute Of Management Studies
Approved by AICTE New Delhi (1-8455463) | Affiliated to Savitribai Phule Pune University (IMMP012220) | Institute Code 6129 Welcome

Student Management System

Log Out

Dashboard

- Home
- Student Personal Details
- Student Academic History
- Student Result
- Student Fees/School
- Project Details
- Summer Internship Project
- Back

Toppers List
Course: MC-6129 Sem: II Batch: 2017-20

Back Print

Sr. No.	Student Name	Marks	OutOf	Per
1	PRAVIN BHIMAPPA MULG	546	700	78
2	SANDESH RAMESH BHOSA	523	700	74.71
3	HASHIM HALIM SIDDIQU	511	700	73
4	KIRAN VIJAY BHAPKAR	500	700	71.43
5	MANISH KANTILALJI JA	488	700	69.71

Toppers Graph



Bingh

GPM - Student Management System

Approved by AICTE New Delhi (1-8455463) | Affiliated to Savitribai Phule Pune University (IMMP012220) | Institute Code 6129 Welcome

Student Management System

Log Out

Dashboard

- Home
- Student Personal Details
- Student Academic History
- Student Result
- Student Fees/School
- Project Details
- Summer Internship Project
- Back

Insert delete search view

Student Result

Batch: 2017-20 Course: MC-6129 Semester: II
PRN: MC17101173 Name: AMRAPALI

Subject	Marks
Essentials of Marketing	59-70
Essentials of Operating System	56-100
Web Technologies	46-100
Mini Project using WT	43-50
Core JAVA	45-100
Core JAVA Lab	47-50
Essentials of Networking	42-100
Discrete Mathematics	59-100

Result Analysis

Result in (%)

60
40
20

6:21 PM 12/21/2018

Moodle

← → ↻ ⓘ Not secure | 103.68.11.172/jims/my/

JSPM's Jayawant Institute of Management Studies, Tathawade

Home Dashboard Events My Courses Customise this page Hide blocks Standard view

ANNOUNCEMENTS

Navigation

- Dashboard
- Site home
- Site pages
- My courses
 - _Time Table (MBA)
 - EABD (A)
 - EABD (B)
 - LRS

Course overview

Timeline Courses

In progress Future Past



Birgh

Subject **Important Instructions for Management Exam Starting from 29th Nov**

From qpdadmin <qpdadmin@pun.unipune.ac.in>

To <IMMP012220@pun.unipune.ac.in>

Date Mon, 28 Nov 2016 11:16:19 -0800



Dear College,

Please find your details for Online Question Paper Delivery system Management exam is starting from 29th November 2016.

Passwords for question papers (on daily basis) will be sent on the confirm numbers registered on QPD profile.

Mandatory Instruction for getting started for Online Paper Download;

The PC should be connected directly to internet & not through any proxy etc.

Kindly install Google Chrome & Mozilla Firefox browser's latest versions for opening the question paper download link.

Please get remote view tool installed on the PC from which the paper is going to be downloaded. (Link: http://www.ammyy.com/AA_v3.4.exe)

(Link: http://download.teamviewer.com/download/TeamViewer_Setup_en.exe)

PC should be virus & malware infection free. There should be not and third party application for download (ex: Internet download manager etc.).

5. Confirmation mail should be send after paper downloading to qpdadmin@pun.unipune.ac.in Mail Id or with following subject "Successfully today's Question Paper Downloaded" not With any other subject and If you have any query to send mail qpdsupport@pun.unipune.ac.in

6. For Question papers & password related queries please call on: 020-25601205/020-25690202/020-25697232

Please find QPD Link and username & password for downloading question paper,

Question Paper Delivery Link	http://qpd.unipune.ac.in/sites/management
QPD Username	UopcaIMMP012221
QPD Password	Use your Existing QPD Password

Email Service;

Web Mail Link	http://mail.unipune.ac.in
Email ID	IMMP012220@pun.unipune.ac.in
Email Password	Use your Existing Email Password

1. Please send confirmation mail after getting download Sample question paper from the link. (Its mandatory or else it will considered as college has not downloaded the paper)
2. If any technical problems can contact on above mentioned numbers: 020-25601205
3. You can change your QPD password by clicking on link: <http://pun.unipune.ac.in/changepwd/Default.aspx>
4. Please refer for more details in Confidential Circular on University website or please login with your BCUD Webmail.

Thanks & regards,
QPD Team



High

Dr. Gorakh Wakhare

From: Naveen Shokeen (Bertelsmann Marketing Services) <v-nashok@microsoft.com>
Sent: Monday, August 20, 2018 6:07 PM
To: support@jspm.edu.in; manimalap@yahoo.com; manimalapuri@Gmail.com
Cc: Tredeep Kaur; Swagatam Aash
Subject: Microsoft SAM Process Closure Note - Jayawant Shikshan Prasarak Mandal

To,
Jayawant Shikshan Prasarak Mandal,
JSPM Campus, Survey No. 82/2,
Tathawade Road, Pune Mumbai Bypass Highway,
Pune, India

Ref: Agreement ID : V8854281
Parent Program : Open Value Subscription

Subject: Institutes and Colleges Included under above agreement ID for Jayawant Shikshan Prasarak Mandal

Sir,

We hereby state that under agreement ID V8854281 for Jayawant Shikshan Prasarak Mandal the following 23 Institutes and Colleges are Included:

- 1 Rajarshi Shahu College Of Engineering
- 2 Rajarshi Shahu College Of Pharmacy and Research
- 3 Jayawant Institute of Management Studies
- 4 Jayawant Institute of Pharmacy
- 5 Rajarshi Shahu College Of Education
- 6 Imperial College Of Engineering and Research
- 7 Bhivrabai Sawant Institute of Technology and Research
- 8 Kautalya Institute of Management and Research
- 9 Charak College of Pharmacy and Research
- 10 Bhivrabai Sawant Polytechnic
- 11 Narhe Technical Campus
- 12 Jayawantrao Sawant College Of Engineering
- 13 Jayawantrao Sawant Polytechnic
- 14 Jayawantrao Sawant Management and Research
- 15 Jayawantrao Sawant College Of Pharmacy and Research
- 16 Jayawantrao Sawant Institute of Pharmacy
- 17 Jayawantrao Sawant College Of Education
- 18 Imperial Adhyapak Vidyalaya
- 19 Bhagwant Institute of Technology
- 20 Blossom Public School
- 21 Jayawant Public School
- 22 Cygnet Public School
- 23 Prodigy Public School



Birgh

The Complete Parent Program – Open Value Subscription is Applicable to above JSPM Group of Institutes.

Regards
Naveen Shokeen
Inside Process Specialist
Microsoft SAM and License Compliance

Tel : 0124 -6759250 Ext:- 30772
Mobile Number :91- 9130008394
Mail : v-nashok@microsoft.com

From: Naveen Shokeen (Bertelsmann Marketing Services)
Sent: Monday, August 6, 2018 11:19 AM
To: support@jspm.edu.in
Cc: Tredeep Kaur <Tredeep.Kaur@microsoft.com>; Swagatam Aash <swaash@microsoft.com>
Subject: Microsoft SAM Process Closure Note - Jayawant Shikshan Prasarak Mandal

To,
Jayawant Shikshan Prasarak Mandal,
JSPM Campus, Survey No. 82/2,
Tathawade Road, Pune Mumbai Bypas Highway,
Pune, India

Greetings from Microsoft!

Sub: SAM Process Closure Note - Jayawant Shikshan Prasarak Mandal

This is to inform you that we have received an update in our systems, which reflects that Jayawant Shikshan Prasarak Mandal has procured licenses in tune to the license gaps identified through Self Declaration in June'2018, and we can consider the SAM process effectively closed and Jayawant Shikshan Prasarak Mandal compliant as on 30th June'2018 , for the IT infrastructure taken into consideration which was discussed.

Compliance is an ongoing activity and we urge you to ensure that all licensing terms are adhered to as you continue to grow your Infrastructure to meet the needs of the business. Should you need any clarifications with respect to Microsoft Licensing, please feel free to contact us.

Regards

Naveen Shokeen
Inside Process Specialist
Microsoft SAM and License Compliance

Tel : 0124 -6759250 Ext:- 30772
Mobile Number :91- 9130008394
Mail : v-nashok@microsoft.com



High

Subject **Important Instructions for Management Exam Starting from 29th Nov**

From qpdadmin <qpdadmin@pun.unipune.ac.in>

To <IMMP012220@pun.unipune.ac.in>

Date Mon, 28 Nov 2016 11:16:19 -0800



Dear College,

Please find your details for Online Question Paper Delivery system Management exam is starting from 29th November 2016.

Passwords for question papers (on daily basis) will be sent on the confirm numbers registered on QPD profile.

Mandatory Instruction for getting started for Online Paper Download;

The PC should be connected directly to internet & not through any proxy etc.

Kindly install Google Chrome & Mozilla Firefox browser's latest versions for opening the question paper download link.

Please get remote view tool installed on the PC from which the paper is going to be downloaded.(Link: http://www.ammyy.com/AA_v3.4.exe)

(Link: http://download.teamviewer.com/download/TeamViewer_Setup_en.exe)

PC should be virus & malware infection free. There should be not and third party application for download (ex: Internet download manager etc.).

5. Confirmation mail should be send after paper downloading to qpdadmin@pun.unipune.ac.in

Mail Id or with following subject "Successfully today's Question Paper Downloaded" not

With any other subject and If you have any query to send mail qpdsupport@pun.unipune.ac.in

6. For Question papers & password related queries please call on: 020-25601205/020-25690202/020-25697232

Please find QPD Link and username & password for downloading question paper,

Question Paper Delivery Link	http://qpd.unipune.ac.in/sites/management
QPD Username	UopcaIMMP012221
QPD Password	Use your Existing QPD Password

Email Service;

Web Mail Link	http://mail.unipune.ac.in
Email ID	IMMP012220@pun.unipune.ac.in
Email Password	Use your Existing Email Password

1. Please send confirmation mail after getting download Sample question paper from the link. (Its mandatory or else it will considered as college has not downloaded the paper)
2. If any technical problems can contact on above mentioned numbers: 020-25601205
3. You can change your QPD password by clicking on link: <http://pun.unipune.ac.in/changepwd/Default.aspx>
4. Please refer for more details in Confidential Circular on University website or please login with your BCUD Webmail.

Thanks & regards,
QPD Team

43



Software Development • Software Consultancy • Data Processing

B-16, Suyog Nagar, 102/4 Shivajinagar,
Off. Senapati Bapat Road, Pune- 411 016.
Mobile : 9422304442, 9822835777
E-mail : sudhiryeola@hotmail.com

Installation Report

Date: 8th Sept 2008
22/09

To,
The Director
JSPM's Jayawant Institute of Management Studies
S.No. 82/2, Pune Mumbai By pass Highway,
Tathawade, Pune 411033

Dear Sir,

As per your Purchase order Ref. No. 134 dated 22nd Sept 2008
"AutoLib" Library Management Software installed successfully at JSPM's
Jayawant Institute of Management Studies, Tathawade, Pune. Initial Software
operating Training is given. **Software CD** delivered to library in charge.

For Akash Infotech

Authorized Signatory



Receiver's Signature

123

INVOICE

Date: 22nd Sept 2008
Invoice No: AI/818

To,
The Director
JSPM's Jayawant Institute of Management Studies
S.No. 82/2, Pune Mumbai By pass Highway,
Tathawade, Pune 411033

Sr.No	Description	Qty	Rate	Amount
1.	License Copy of "AutoLib" Library Management software JSPM's Jayawant Institute of Management Studies, Tathawade	1	37,500/-	37,500/-
2.	Barcode Scanner Laser	1	7,500/-	7,500/-
				Total: 45,000/-
In Words: Rupees. Forty Five Thousand Only.				

For Akash Infotech



Authorised Signatory



Receiver's Signature



JSPM's

JAYAWANT

INSTITUTE OF MANAGEMENT STUDIES

(Approved By AICTE, New Delhi, Recognised by Govt. of Maharashtra & Affiliated to University of Pune)

Prof. T. J. SAWANT

D.E.E., B.E. (Elec.) MISTE

Founder - Secretary

Dr. Rajashree Shinde

M.Com. M.Ed. FDP/MBA/M.P.M. Ph.D.
Principal

Ref.No. JIMS/MB/17B/08-09

Date: 22/09/2008

To.

Akash infotech

B 16, Suhyog nagar,

102/4, Shivaji nagar, Bhambyurda

Off Senapati Bapat Road,

Model Colony Pune 411016

Subject: Purchase order for Library Automation Software "AutoLib".

Ref. Your Quotation No AI/ Sept / 02 Dated 4th Sept 2008

Dear Sir,

With reference to above mentioned quotation we are placing the purchase order of Library Automation Software "Auto Lib" as per the following terms and conditions for the proposed system

A) Professional Charges:

Sr. No.	Description	Amount
1.	Professionals Charges of library Management Software	37,500/-
2.	Barcode scanner Laser (6to 8 inches scanning Distance	7500/-
Total		45,000/-

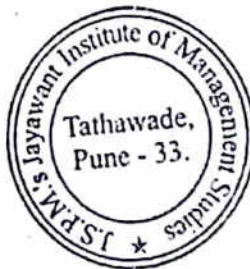

Received

Beigl

RETAIL INVOICE

Tally Solutions Private Limited
No.715/716, Palm Springs Centre, Link Road,
Mald (West)
Mumbai
CIN: U72200KA1991PTC012483
E-Mail :accounts.mumbai@tallysolutions.com

Buyer
Jaywant Shikshan Prasarak Mandal, Pune
S. No.80, Pune Mumbai Bypass Highway
Tashawade
Pune - 411033
Maharashtra, India

Invoice No.
SVV/MH/00582/14-15

Dated
22-Jul-2014
Mode/Terms of Payment

Supplier's Ref
S/SORD/5996/14-15
Buyer's Order No.

Other Reference(s)
Dated
17-Jul-2014

Terms of Delivery
Online download only. No physical delivery of products postage CD.

Sl No.	Description of Goods	Quantity	Rate	per	Amount
1	Tally.ERP 9 Gold 7554/7552-7854/7858 (Service - Information Technology Software Service)	7 nos	18,308.50	nos	1,28,159.50
	Service Tax (On Assessable Amount 1,28,159.50)		12 %		15,379.14
	Education Cess		2 %		307.58
	Secondary and Higher Education Cess		1 %		153.79
	VAT-MH-5%		5 %		7,200.00
	Rounding Off				(-)0.01
	Total	7 nos			₹ 1,51,200.00

Amount Chargeable (in words)
INR One Lakh Fifty One Thousand Two Hundred Only

Company's VAT TIN : 27320098366V
Company's CST No. : 27320698366C dt.02.03.09
Company's Service Tax No. : AAACP7979DST001
Company's PAN : AAACP7975D

Declaration
We declare that this invoice shows the actual price of the goods described and that all particulars are true and correct.

SUBJECT TO MUMBAI JURISDICTION
This is a Computer Generated Invoice

