



JSPM's

JAYAWANT INSTITUTE OF MANAGEMENT STUDIES

(Approved by AICTE, New Delhi, Recognised by Gov. of Maharashtra & Affiliated to Pune University)

S. No. 80/2, Pune-Mumbai Bypass Highway, Tathawade, Pune – 411033.

Phone: +91-8237076937/38 Telefax: +91-20-22933424.

E-mail: director_jims@jspm.edu.in Website: www.jspmjims.edu.in



Prof. T. J. Sawant
D.E.E., B.E. (Elec.) MISTE
Founder- Secretary

Dr. Priyanka A. Singh
B.Sc. (Hons), MBA, Ph. D.
Director

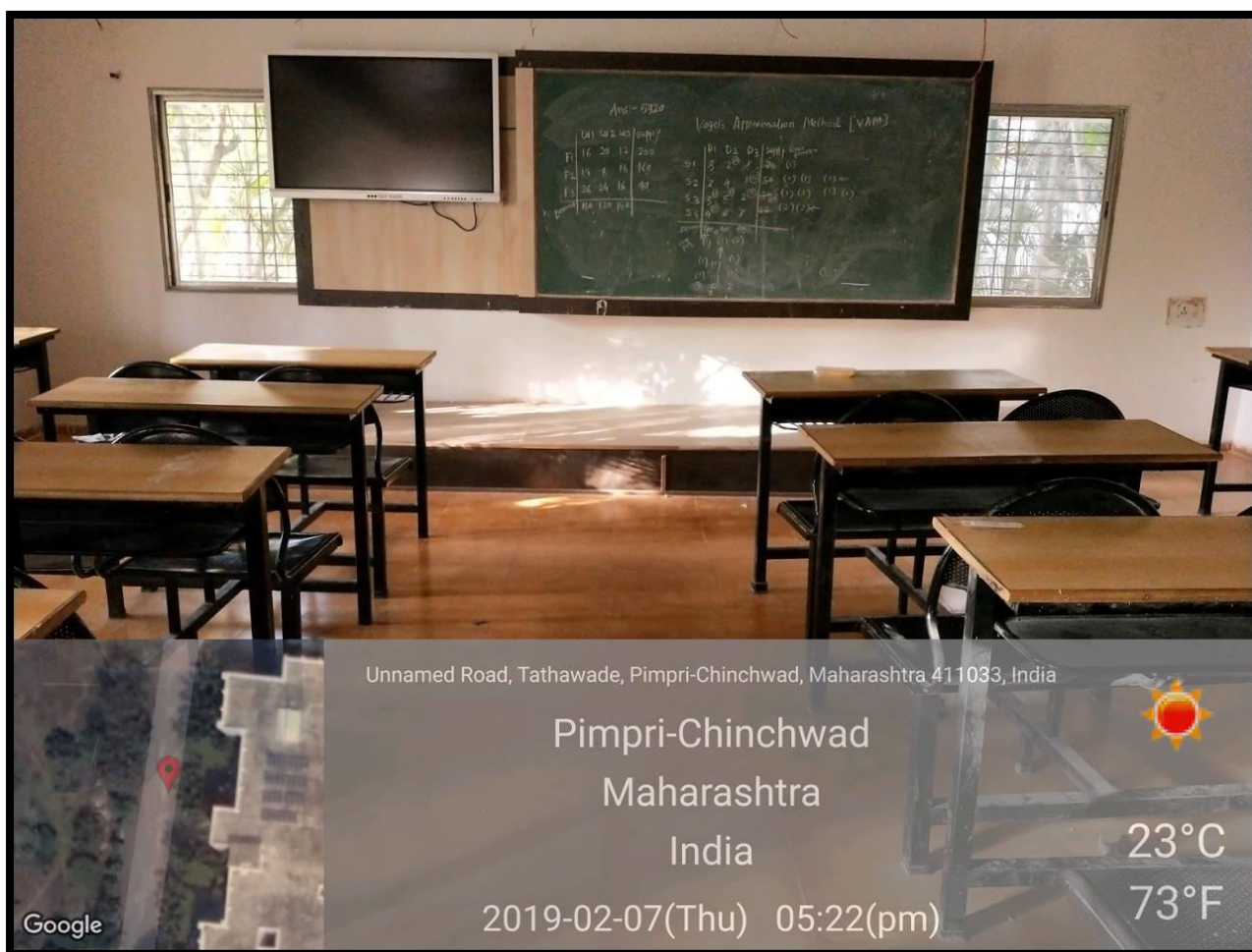

Priyanka Singh
Dr. Priyanka Singh
Director



Unnamed Road, Tathawade, Pimpri-Chinchwad, Maharashtra 411033, India

Pimpri-Chinchwad

Maharashtra

India



23°C

73°F

2019-02-07(Thu) 05:23(pm)

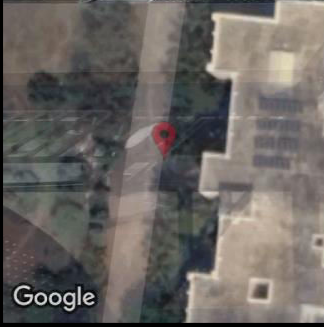

Google



Dr. Priyanka Singh
Director

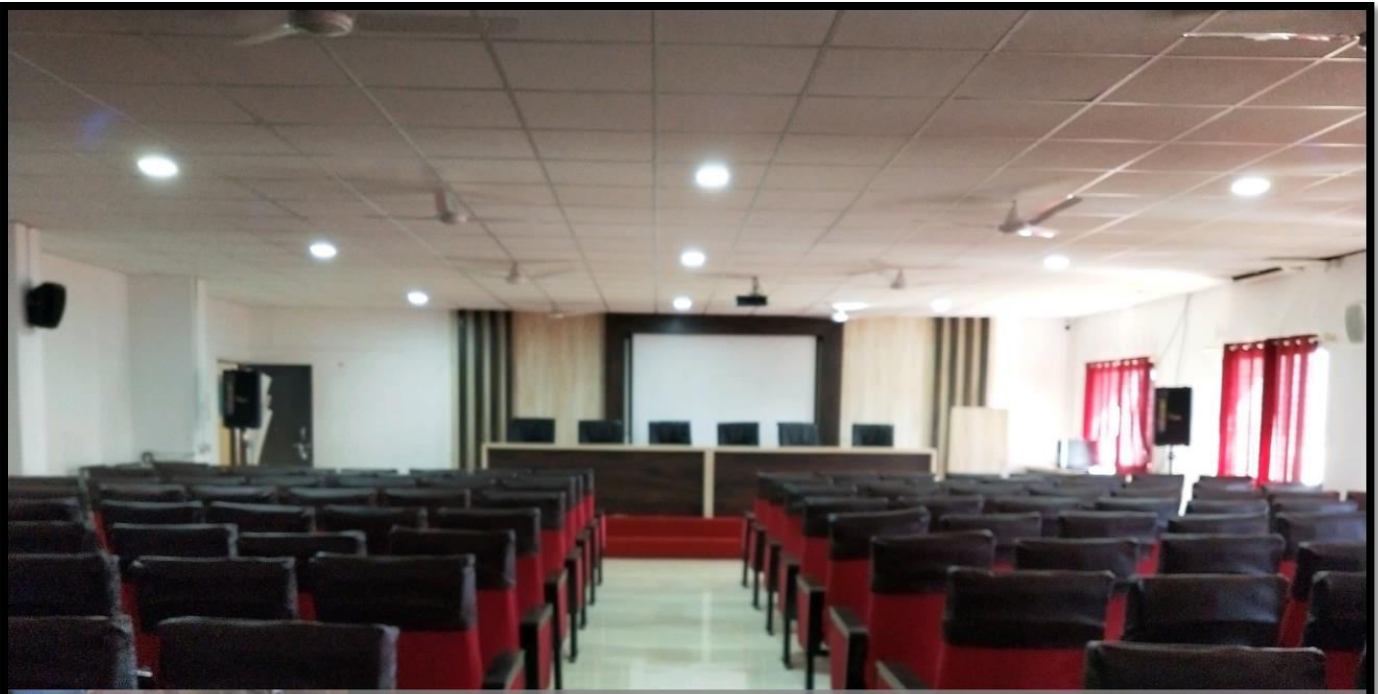

Service Rd, Tathawade, Pimpri-Chinchwad, Maharashtra 411033, India

Pimpri-Chinchwad
Maharashtra
India



21°C
70°F

2019-02-08(Fri) 10:42(am)



Priyanka Singh
Dr. Priyanka Singh
Director



Service Rd, Tathawade, Pimpri-Chinchwad, Maharashtra 411033, India

Pimpri-Chinchwad
Maharashtra
India



21°C
70°F

2019-02-08(Fri) 10:43(am)

Google

Service Rd



Dr. Priyanka Singh
Director

JIMS- Floor Plan (Ground Floor)

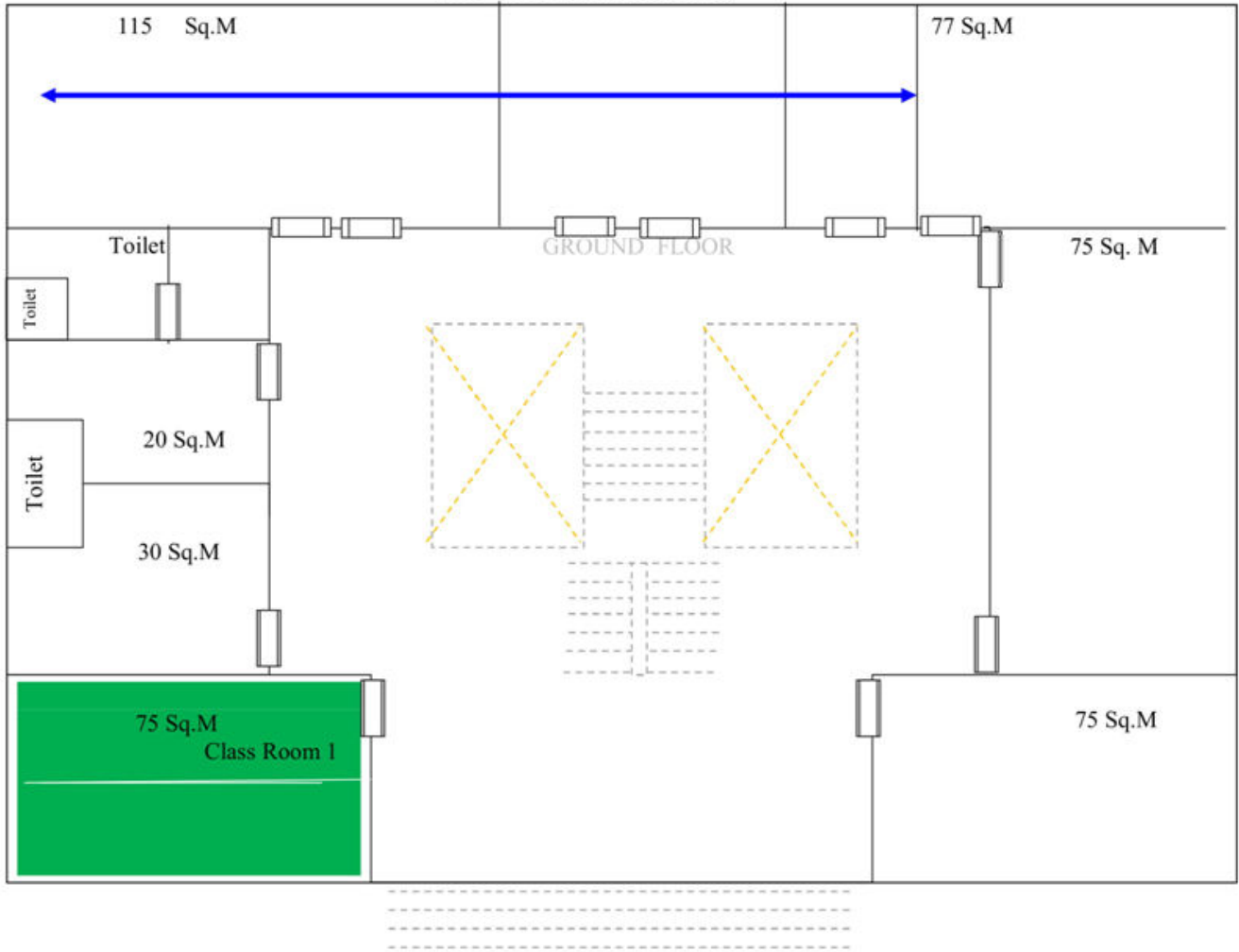

Priyanka Singh
Dr. Priyanka Singh
Director

JIMS- Floor Plan (First Floor)

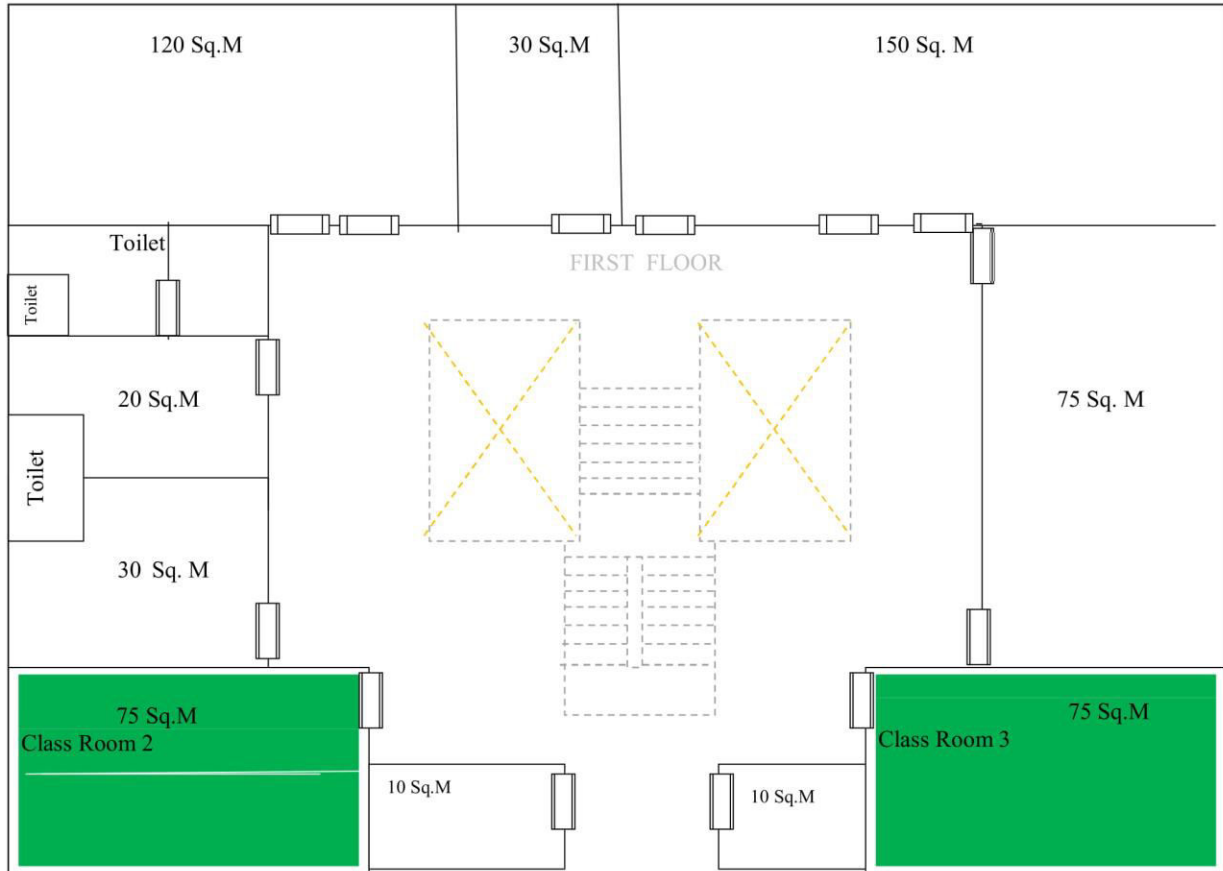

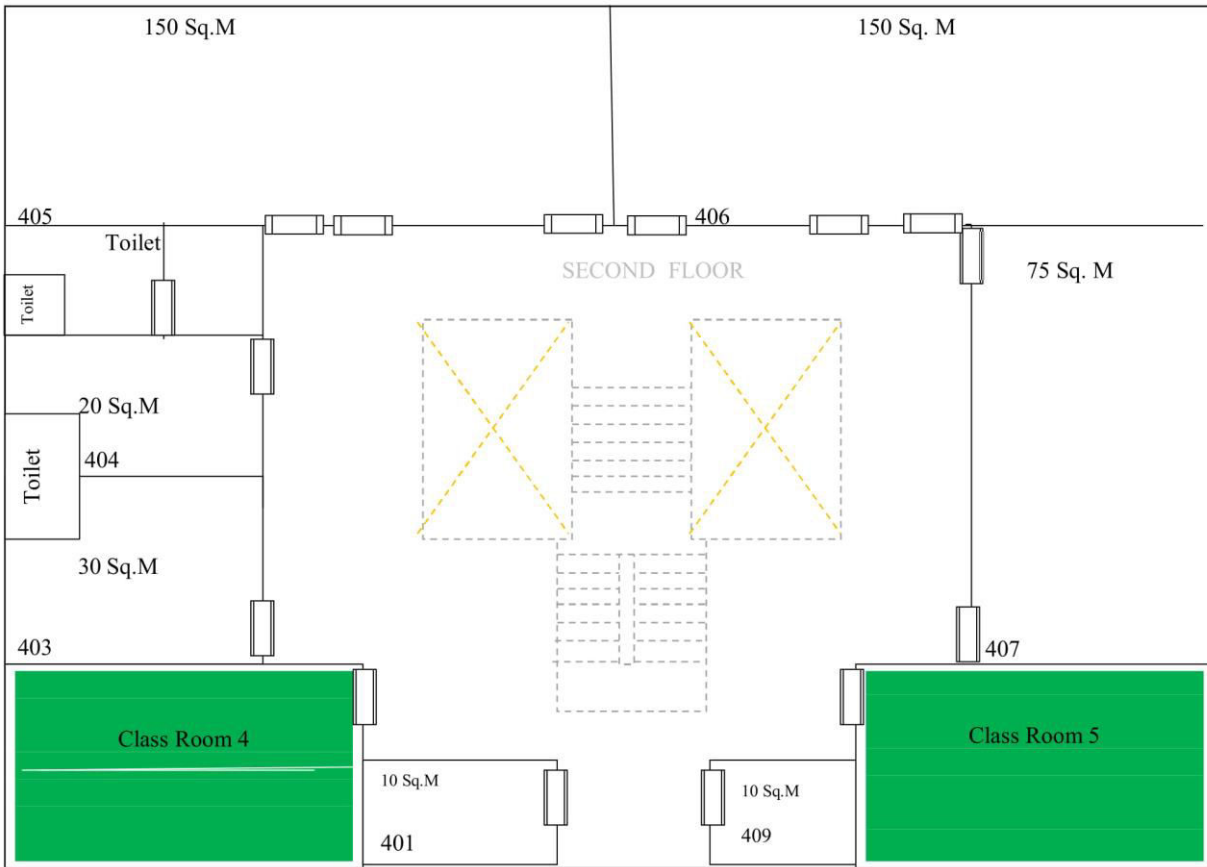

Dr. Priyanka Singh
Director

JIMS- Floor Plan (Second Floor)

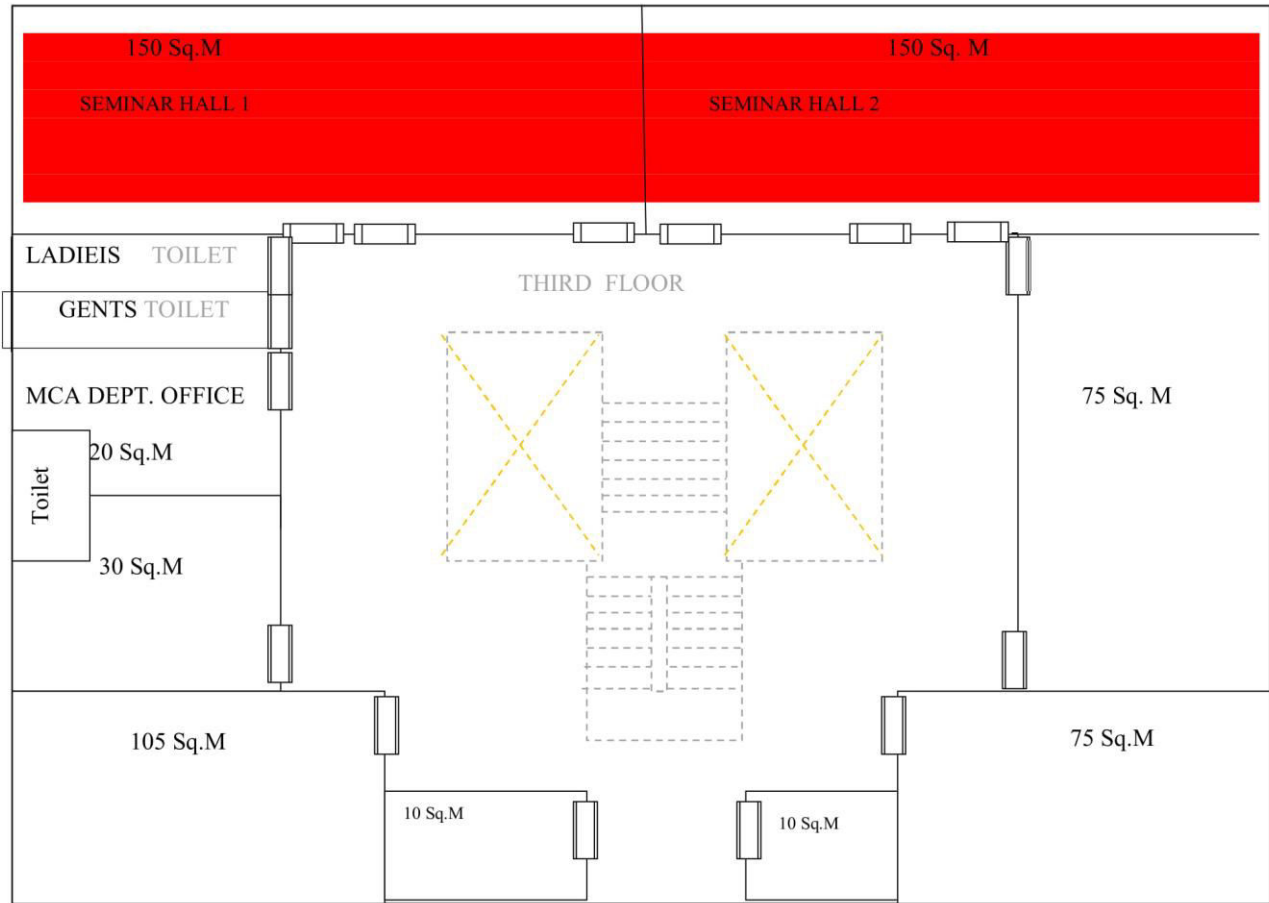

Priyanka Singh
Dr. Priyanka Singh
Director

JIMS- Floor Plan (Third Floor)



Dr. Priyanka Singh
Director